

14

Fl.

B♭ Cl.

A. Sx.

B. Sx.

14

Hn.

B♭ Tpt.

Tbn.

Bar.

Tuba

14

Mal.

19

Fl.

B♭ Cl.

A. Sx.

B. Sx.

19

Hn.

B♭ Tpt.

Tbn.

Bar.

Tuba

19

Mal.

24

Fl.

B♭ Cl.

A. Sx.

B. Sx.

24

Hn.

B♭ Tpt.

Tbn.

Bar.

Tuba

24

Mal.

29

Fl.

B♭ Cl.

A. Sx.

B. Sx.

29

Hn.

B♭ Tpt.

Tbn.

Bar.

Tuba

29

Mal.

Flute

Etude 1

For Band

Robert Getchell

Mr. Brewer

♩ = 104

Clarinet in B \flat

Etude 1

For Band

Robert Getchell

Mr. Brewer

$\text{♩} = 104$

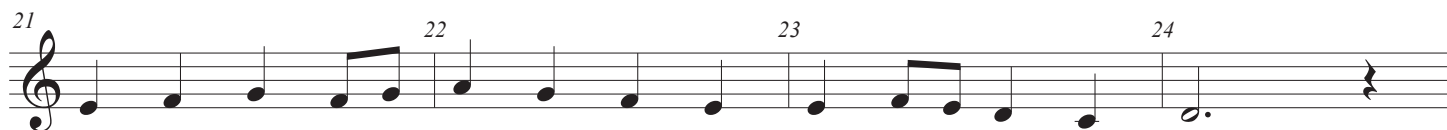
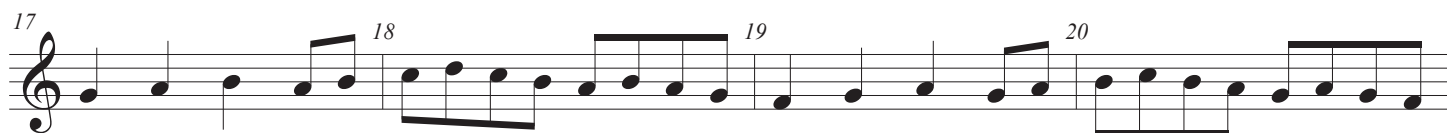
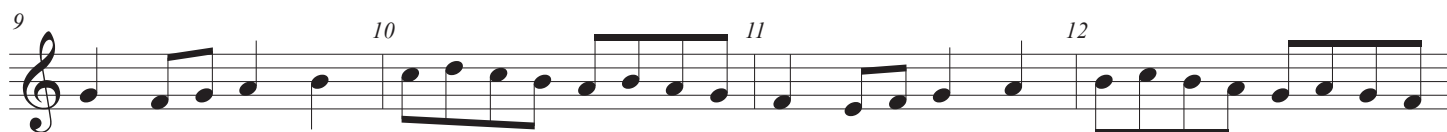

Alto Sax

Etude 1

For Band

Robert Getchell

Mr. Brewer

♩ = 104

2 3 4

5 6 7 8

9 10 11 12

13 14 15 16

17 18 19 20

21 22 23 24

25 26 27 28

29 30 31 32

Baritone Sax

Etude 1

For Band

Robert Getchell

Mr. Brewer

$\text{♩} = 104$

1 2 3 4

5 6 7 8

9 10 11 12

13 14 15 16

17 18 19 20

21 22 23 24

25 26 27 28

29 30 31 32

Trumpet in B \flat

Etude 1

For Band

Robert Getchell

Mr. Brewer

$\text{♩} = 104$

4/4

2 3 4

5 6 7 8

9 10 11 12

13 14 15 16

17 18 19 20

21 22 23 24

25 26 27 28

29 30 31 32

Horn in F

Etude 1

For Band

Robert Getchell

Mr. Brewer

♩ = 104

1 2 3 4

5 6 7 8

9 10 11 12

13 14 15 16

17 18 19 20

21 22 23 24

25 26 27 28

29 30 31 32

Trombone

Etude 1

For Band

Robert Getchell

Mr. Brewer

♩ = 104

1 2 3 4

5 6 7 8

9 10 11 12

13 14 15 16

17 18 19 20

21 22 23 24

25 26 27 28

29 30 31 32

Tuba

Etude 1

For Band

Robert Getchell

Mr. Brewer

♩ = 104

2 3 4

1

5 6 7 8

2

9 10 11 12

3

13 14 15 16

4

17 18 19 20

5

21 22 23 24

6

25 26 27 28

7

29 30 31 32

8

Mallets

Etude 1

For Band

Robert Getchell

Mr. Brewer

♩ = 104

1 2 3 4

5 6 7 8

9 10 11 12

13 14 15 16

17 18 19 20

21 22 23 24

25 26 27 28

29 30 31 32